HECTAAR

ESTAIMBOURG
RUE DE LA MUSERIE
LOT 19

RUE DE LA MUSERIE
LOT 01
170 m²
LOT 02
295 m²
LOT 03
214 m²
LOT 04
214 m²
LOT 05
295 m²
LOT 06
308 m²
LOT 07
224 m²
LOT 08
224 m²
LOT 09
331 m²
LOT 11
245 m²
LOT 12
274 m²
LOT 13
305 m²
LOT 14
336 m²
LOT 15
512m²
LOT 17
296 m²
LOT 18
213 m²
LOT 19
300 m²
LOT 20
317 m²
LOT 21
319 m²
LOT 22
299 m²
LOT 23
219 m²
LOT 24
303 m²
LOT 25
264 m²
LOT 26
195 m²
LOT 27
195 m²
LOT 28
273 m²
LOT 29
284 m²
LOT 30
203 m²
LOT 31
202 m²
LOT 32
284 m²
POMPIERS
SOUTERRAINS

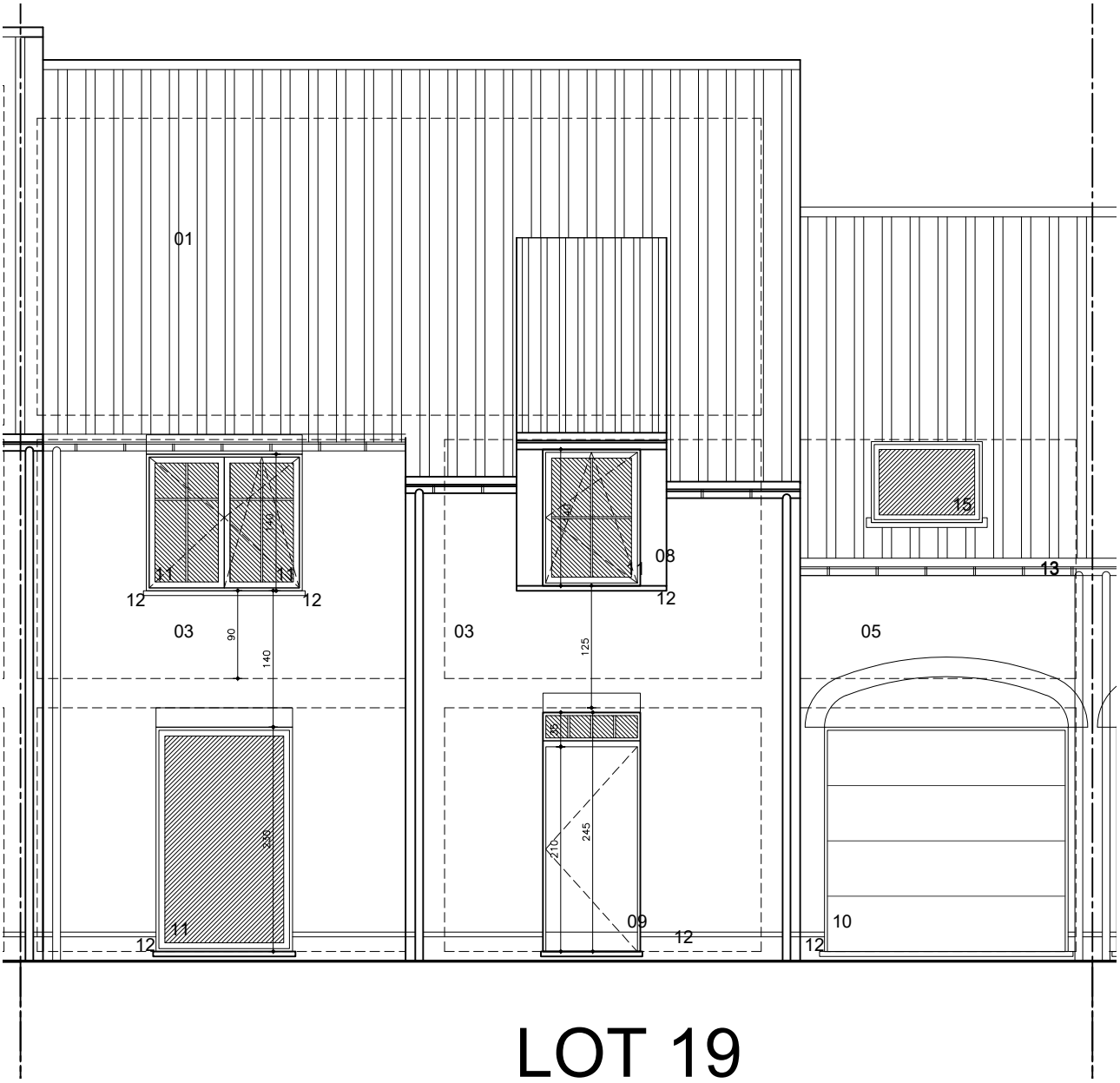
01
11
12
12
03
90
140
11
12
08
12
03
125
35
210
245
09
12
15
13
05
10
12
12

LOT 19

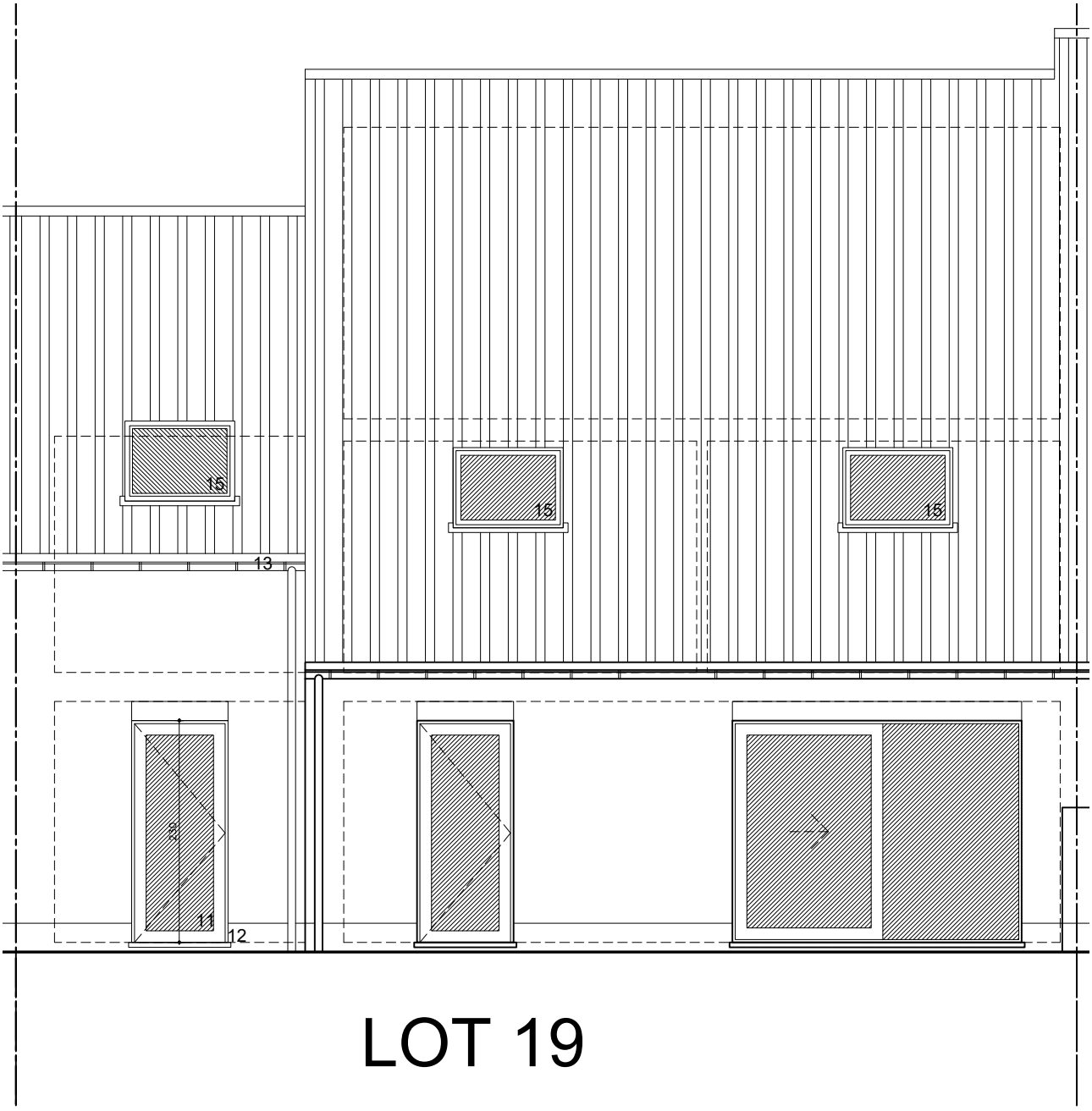

LOT 19

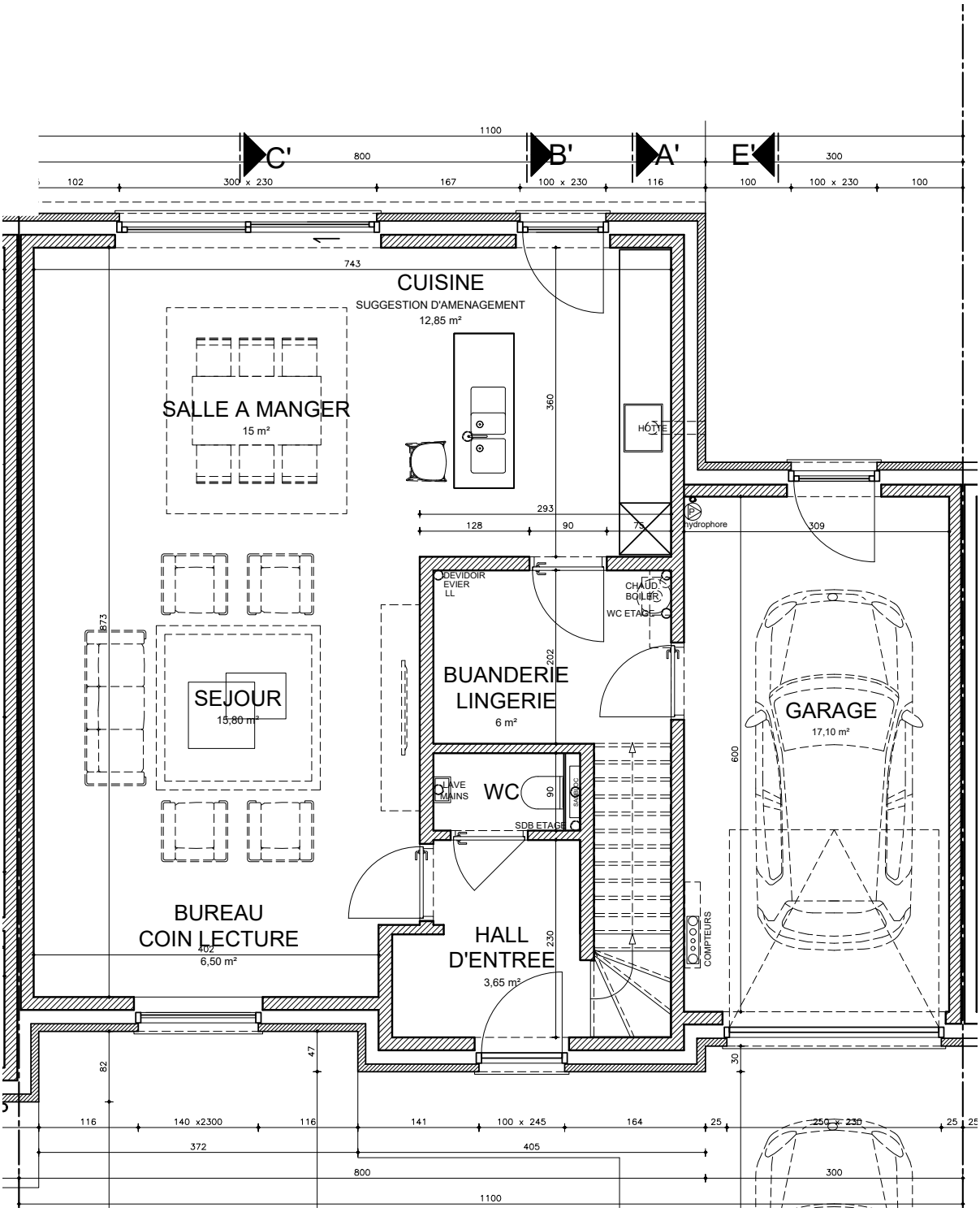
C'
B'
A'
E'
1100
800
300
102
300 x 230
167
100 x 230
116
100
100 x 230
100
743
CUISINE
SUGGESTION D'AMENAGEMENT
12,85 m²
SALLE A MANGER
15 m²
360
HOTTE
293
128
90
75
hydrophore
309
DEVIDOIR
EVIER
LL
CHAUD
BOILER
WC ETAGE
873
202
BUANDERIE
LINGERIE
6 m²
SEJOUR
15,80 m²
GARAGE
17,10 m²
600
LVE
MAINS
WC
90
SDB ETAGE
BUREAU
COIN LECTURE
402
6,50 m²
HALL
D'ENTREE
3,65 m²
230
COMPTEURS
82
47
30
116
140 x2300
116
141
100 x 245
164
25
250 x 230
25
372
405
800
300
1100

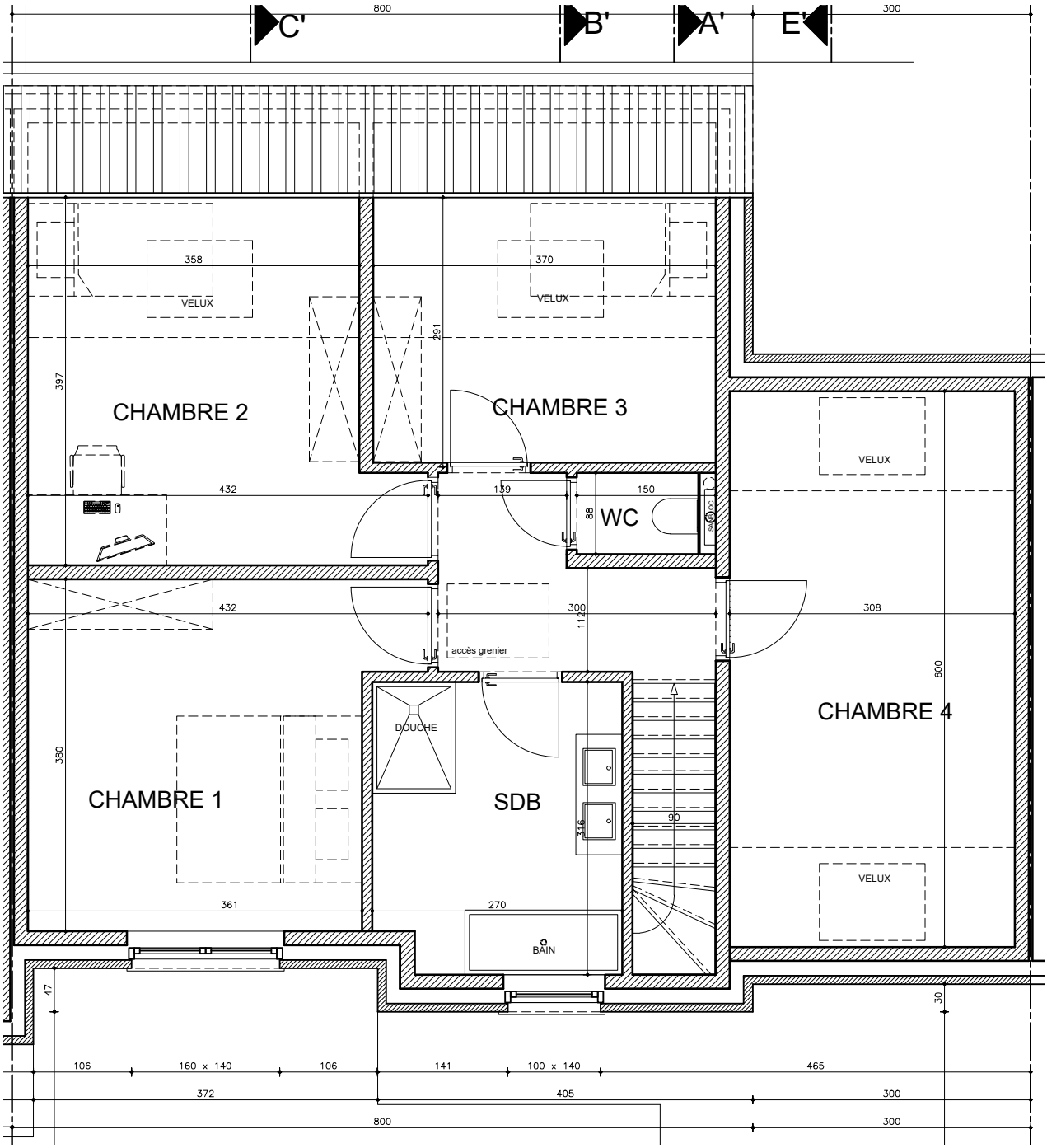
C'
B'
A'
E'
800
300
358
VELUX
370
VELUX
291
397
CHAMBRE 2
CHAMBRE 3
VELUX
432
139
150
88
WC
432
300
112
308
accès grenier
600
CHAMBRE 4
DOUCHE
380
CHAMBRE 1
SDB
316
90
VELUX
361
270
BAIN
47
30
106
160 x 140
106
141
100 x 140
465
372
405
300
800
300